

Exhibitor Application

2010 Special Education Conference *“What we have learned and where we are going”*

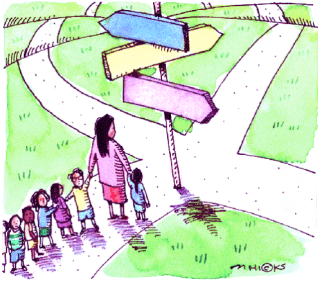

Sponsored by:

The Minnesota Council for Exceptional Children

Breezy Point Resort, Brainerd, MN

February 18-19, 2010



**You are cordially invited to exhibit at the
2010 Minnesota CEC Special Education Conference**

We are expecting over 400 special education teachers and related staff to attend! Regular exhibit hall hours will be Thursday from 8:00 a.m. through 5:00 p.m. and Friday from 8:00 a.m. through 12:00 noon. There are special activities including morning and afternoon conference breaks planned to attract participants to the vendor/exhibitor area. This is a great opportunity to put your products, services, and agencies in front of the people who use them.

SPACE IS LIMITED – PLEASE ACT QUICKLY!

See inside for more information on sponsor/exhibitor opportunities!

General Information

- Exhibit Dates:** February 18th and 19th, 2010
- Place:** Breezy Point Resort, Brainerd, MN
- Set-up:** Thursday, February 18^h, 7:00 a.m.
- Teardown:** Friday, February 19th, 12:00 noon

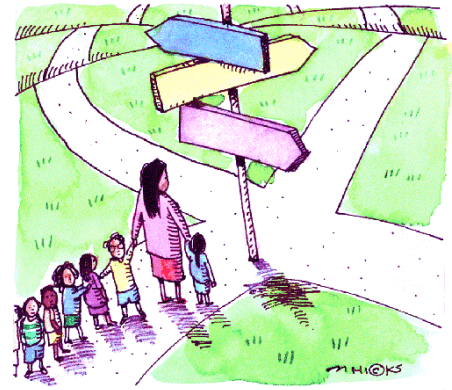

Exhibitor Pricing Information

CONFERENCE SPONSORSHIP \$1000.00

- Premium exhibit space with two standard **8'** draped tables.
- Official thank you from podium during opening session.
- **Full page** ad and **BOLD** listing in onsite program

BUSINESS EXHIBITOR \$400.00

- Exhibit space with one standard **8'** draped table.
- Listing in onsite program

NON-PROFIT ORGANIZATION EXHIBITOR \$125.00

- Exhibit space with standard **8'** draped table.
- Listing in onsite program

ADDITIONAL TABLE AVAILABLE FOR \$100.00 PER TABLE

Advertising in the Onsite Program

Place an ad in the onsite program that each participant takes home with them! E-mail your black/white/grayscale PDF advertisement or art to info@questeducational.com. Contact Quest Educational Services for rates on ad development for your business. Advertising subject to committee review and approval. Ads must be received by January 11, 2009 to be included in the on site program!

Ad Size	Cost	Actual Size
Business Card	\$ 25.00	3" w X 2" h
¼ Page	\$ 40.00	4" w X 5" h
½ Page	\$ 75.00	7" w X 5" h
Full Page	\$140.00	8" w X 10" h



2010 Special Education Conference Exhibitor Application

"What we have learned and where we are going"

February 18th and 19th, 2010 – Breezy Point Resort, Brainerd, MN

Please list information as you would like it to appear in the onsite program for attendees.

All applications are subject to committee approval.

Company: _____

Address: _____

City/State/Zip: _____

Primary Contact Person: _____ Phone: _____

Other Representative(s) Attending: _____

Nature of Business/Organization: _____

Email: _____ Web Address: _____

CHECK ALL THAT APPLY:

Conference Sponsorship \$1000.00

Extra table \$100.00

Business Exhibitor or Vendor \$400.00

Extra table \$100.00

_____ size ad @ \$ _____

Non-Profit Organization Exhibitor \$125.00

Extra table \$100.00

_____ size ad @ \$ _____

Optional Items

Electricity \$25.00

Wireless Internet Connection \$75.00

Exhibitor Box Lunches on Thursday @ \$16.00 each (indicate quantity _____)

Total Amount Enclosed: \$ _____

**Deadline for Applications,
Advertising, and Payments:**

January 10, 2010

Vendors and Exhibitors Subject to Committee Approval

CANCELLATION POLICY: Cancellations received in writing by January 13, 2010 will be refunded, less a \$50 handling fee. Refunds will NOT be given after January 13, 2010.

Send completed application with check or purchase order Payable to MNCEC to:

**Quest Educational Services
P.O. Box 83
Hastings, MN 55033**

**Visit www.mncec.org for more info
or call Quest Educational Services
651-438-2644**